Healthy Livonia

2022 Turkey Trot

Livonia PARKS & RECREATION

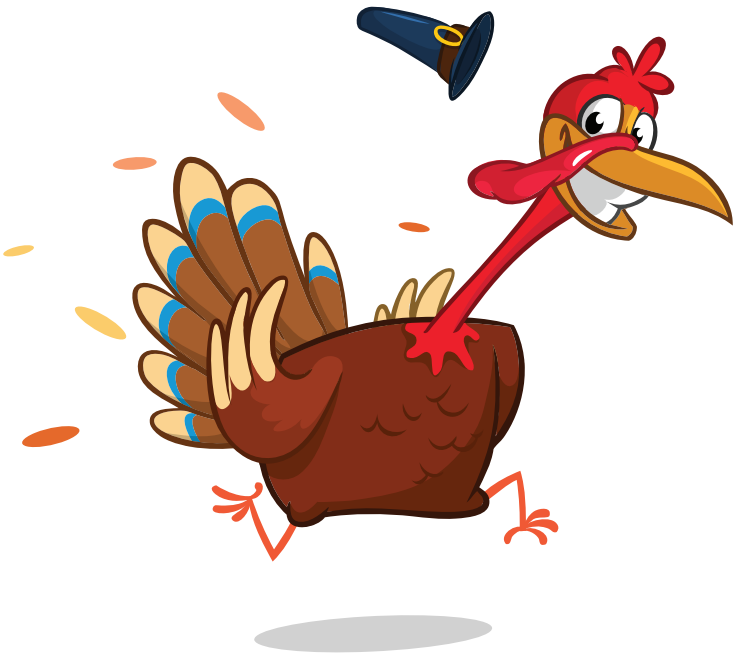

Saturday, Nov. 5, 2022
Bicentennial Park
(36000 W. Seven Mile Road, Livonia)

8:30 a.m. Late Registration/T-Shirt Pick Up
9:30 a.m. 5K Fun Walk/Run

Join the Livonia Parks and Recreation Department as we walk/run to help the less fortunate. Profits from the event **will be given to the Livonia Goodfellows** organization.

Virtual Walk/Run Option: If you wish to participate on your own or have a conflict on the day of the race, feel free to complete the Turkey Trot on any day of your choice. If you registered before Oct. 17, don't forget to pick up your T-shirt.

Register at LivoniaParks.org

Fee: $15 per person*. Register at LivoniaParks.org or the Kirksey Recreation Center.
Race Day: No credit cards accepted on site. Cash or check only.

**Those registered by Oct.17 may pick up their T-shirt on Friday, Nov. 4, at the Kirksey Recreation Center from 1-8 p.m. You may also pick up your T-shirt on the day of the run beginning at 8:30 a.m.*

Anyone who is registered after Oct. 17 is not guaranteed a T-shirt. Any additional shirts will be available on a first come, first serve basis beginning at 10:30 a.m. Saturday, Nov. 5, at the race.

Livonia
PARKS & RECREATION

Turkey Trot

Sat. Nov. 5 9:30 a.m.

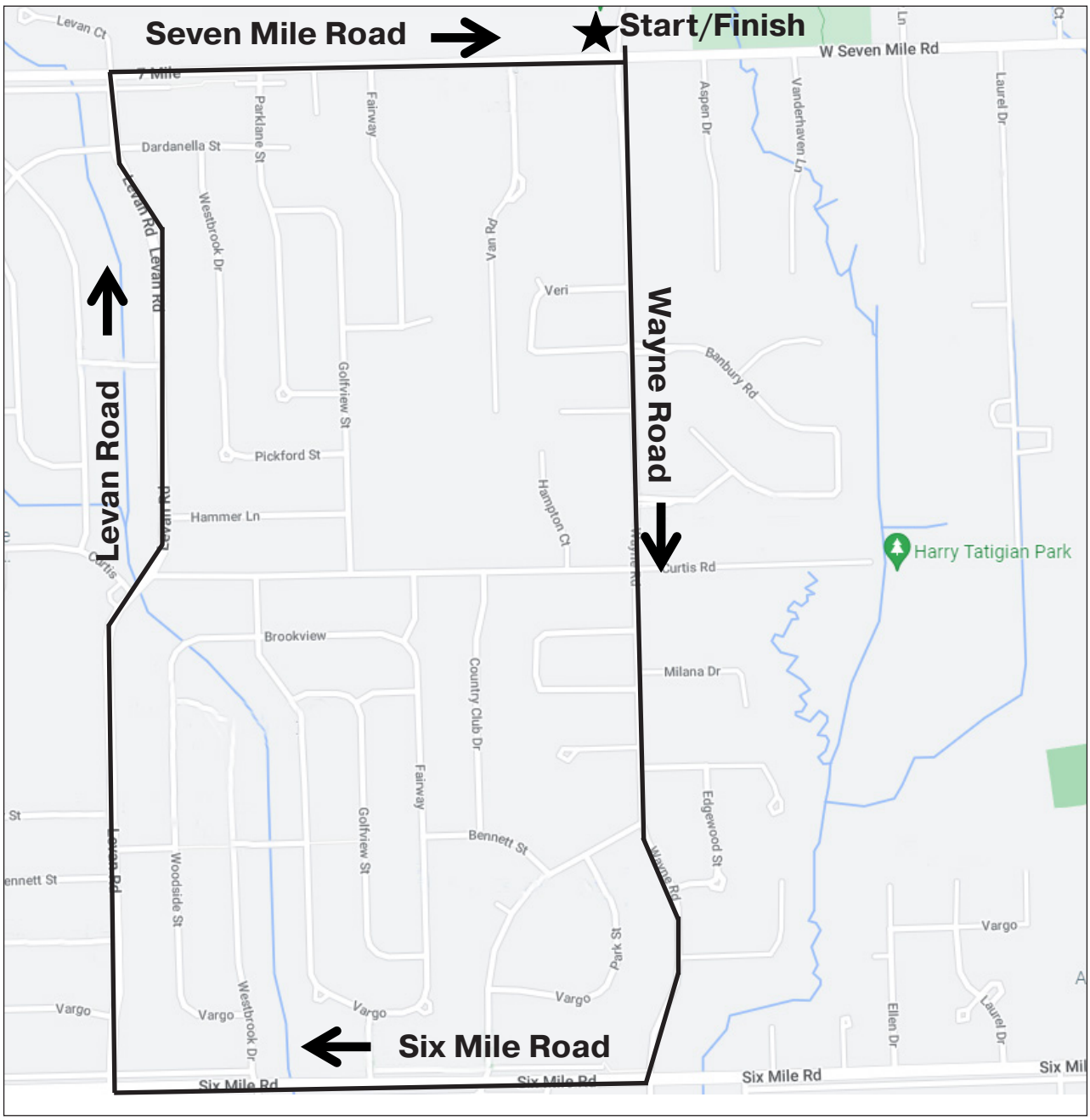

Visit Anastasia and Katie's Coffee Shop and Café food booth.
Lots of breakfast items will be available for purchase.

The Livonia Goodfellows will no longer be collecting canned good donations at the event or at the Kirksey Recreation Center. Livonia Goodfellows will be accepting monetary donations.

Enter the Turkey Trot Raffle for prizes generously donated by local businesses!